



**ANNEXURE – 10**

**MANDATORY DISCLOSURE**

**1. NAME OF THE INSTITUTION:**

**Jain College of Engineering and Research,**  
682/2, 683/2A, Udyambag, Angol,  
Belagavi – 590008  
Principal Mobile No: 9448693987  
E-Mail: principaljcer@gmail.com  
Website: <http://www.jcer.in/>

**2. NAME AND ADDRESS OF THE TRUST / SOCIETY / COMPANY AND TRUSTEES:**

**Balaji Educational and Cultural Trust,**  
CTS 1598, Adjacent To Foundry Cluster, Channamma  
Nagar, Angol, Karnataka – 590006  
Telephone:  
E-Mail:

**3. NAME AND ADDRESS OF PRINCIPAL:**

**Dr. S. V. Gorabal**  
682/2, 683/2A, Udyambag, Angol,  
Belagavi – 590008  
Mobile No: 9448693987  
E-Mail: principaljcer@gmail.com  
Website: <http://www.jcer.in/>

**4. NAME OF THE AFFILIATING UNIVERSITY:**

**Visvesvaraya Technological University,**  
“Jnana Sangama”, Belagavi - 590014,  
Website: <https://vtu.ac.in/>



## 5. GOVERNANCE

### Members of the Governing Council

S.No.	Name	Designation
1.	Shri. Radheshyam Heda	Chairman, GC Member
2.	Prof. R. G. Dharwadkar	Director, GC Member
3.	Prof. Udaychandra	Director, GC Member
4.	Smt. Shraddha K	Director, GC Member
5.	Shri. Rajthakur R.	GC Member
6.	Dr. K. G. Vishwanath	GC Member
7.	Dr. S. V. Gorabal	Principal, GC Member

### Members of Academic Advisory Body

S.No.	Category	Status	Name of the Member
1.	Principal	Chairman	Dr. S. V. Gorabal
2.	Dean Academics	Member	Dr. Nandeesh M
3.	HOD-CSE	Member	Dr. Preetam Dhumale
4.	HOD-Civil	Member	Prof. Tungesh Naidu
5.	HOD-ECE	Member	Prof. Chaitanya Jambotkar
6.	HOD-Mechanical	Member	Dr. Nandeesh M
7.	HOD-Basic Science	Member	Dr. Raghu G

### Frequency of the Board Meeting and Academic Advisory Body:

- The Governing Body meets at least once/twice in an academic year.
- The Academic Advisory Body meets at regular intervals.



### **Organizational chart and processes**

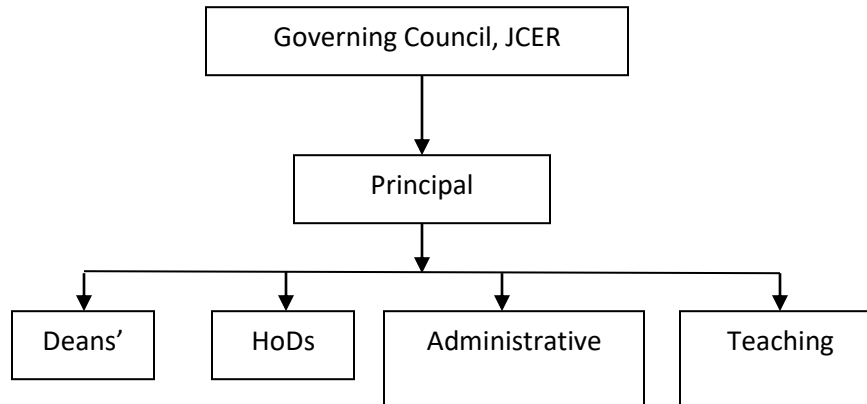

### **Nature and extent of involvement of Faculty and students in academic affairs / improvements**

- The institute ensures that our students rise beyond the average and set remarkable standards through novel thinking and creative abilities which are imbibed in them during their learning years at our institution. We follow a unique blend of academic yet industry friendly curriculum and innovative yet value driven culture building a strong foundation for our leaders of tomorrow.
- The special emphasis is on Outcome Based Education (OBE) and Experiential Learning. The academic activities concentrate on helping the students to gain an excellent theoretical knowledge base and in the development of skills to implement them.
- We are constantly reviewing our set up to update and improve while making sure that students gain thinking skills, analytical frameworks, entrepreneurial skills, interpersonal and communication skills. Impetus for research with a focus on identified interdisciplinary areas.
- Our excellence is not just confined to the classroom; we are also notably active in conducting conferences, workshops, seminars, Research and other co-curricular activities. These activities expose students to aspects beyond the curriculum, thus adding value to their professional success.



**Mechanism / Norms and procedures for democratic / good governance**

Governing Council takes the important decisions. Institute follows the administrative set up as per the Organizational Chart. Decisions are made at appropriate levels in the hierarchy. Principal is the academic and administrative head of the institution. The principal being the head of the institution acts as liaison between the management, staff and students. He takes all the measures to implement the policies and decisions taken by the government body. Service rules, procedures, recruitment, promotional policies have been formulated as for the guidelines of the competent authorities like affiliating University (VTU), AICTE and are approved by the governing body.

**Student Feedback on Institutional Governance / Faculty Performance**

Institute is committed to deliver excellent education to the students along with the necessary infrastructure and facility.

Feedback plays an important role in determining the extent of delivery to the students and helps assess the teaching learning process at the institute.

At the end of the semester feedback is collected from students on faculty performance for a given subject and on the facilities provided by the institute.



### **Grievance Redressal mechanism for Faculty, staff and students**

The Grievance Cell desires to promote and maintain a conducive and unprejudiced educational environment.

A Grievance Redressal Committee is formed to ensure effective solution to the grievances with an impartial and fair approach.

Once the committee receives any grievances, it redresses to solve the academic and administrative problems. It also Redress girl students', lady staff and faculty grievances separately.

### **Students Grievance Redressal Committee**

<b>Sl.No.</b>	<b>Name of the Member</b>	<b>Position</b>	<b>Designation</b>
1.	Dr. S. V. Gorabal	Chairman	Principal
2.	Dr. Preetam Dhumale	Member	HOD-CSE
3.	Prof. Chaitanya Jambotkar	Member	HOD-ECE
4.	Prof. Jasmit Charantimath	Member	Asst. Prof.
5.	Prof. Vivek Kajagar	Member	Asst. Prof.
6.	Prof. Shweta Patil	Member	Asst. Prof.
7.	Mr. Pramod Kuppi	Member	Librarian

### **Establishment of Anti Ragging Committee**

<b>Sl.No.</b>	<b>Name of the Member</b>	<b>Position</b>	<b>Designation</b>
1.	Dr. S. V. Gorabal	Chairman	Principal
2.	Dr. Nandeesh Mathad	Member	HOD-MECH
3.	Dr. Preetam Dhumale	Member	HOD-CSE
4.	Prof. Chaitanya Jambotkar	Member	HOD-ECE
5.	Prof. Tungesh Naidu	Member	HOD-CIV
6.	Police Sub Inspector, Udyambag Belagavi	Member	PSI
7.	Ms. Samyukta Patil	Member	Student
8.	Mr. Yash Badodekar	Member	Student



### **Establishment of Online Grievance Redressal Mechanism**

Students can share their grievances online at the following web-link

[https://docs.google.com/forms/d/e/1FAIpQLSdMTO3APX-fgwkLNO3CnQ8d62uBYB\\_qtqlHKB2KT\\_4a7Mq7g/viewform](https://docs.google.com/forms/d/e/1FAIpQLSdMTO3APX-fgwkLNO3CnQ8d62uBYB_qtqlHKB2KT_4a7Mq7g/viewform)

### **Establishment of Internal Complaints Committee (ICC)**

ICC is established with the objective to promote awareness about sexual harassment through educational initiatives that encourage and fosters a dignified and safe environment for women on campus.

#### **Internal Complaints Committee Members**

<b>Sl.No.</b>	<b>Name of the Member</b>	<b>Position</b>	<b>Designation</b>
1.	Dr. S. V. Gorabal	Chairman	Principal
2.	Dr. Nandeesh Mathad	Member	HOD-CSE
3.	Prof. Jasmith Charantimath	Member	Asst. Prof.
4.	Prof. Shweta Patil	Member	Asst. Prof.
5.	Prof. Vivek K.	Member	Asst. Prof.
6.	Prof. Riya	Member	Asst. Prof.
7.	Prof. Bharateesh	Member	Asst. Prof.

### **Establishment of SC/ST & OBC Cell**

<b>Sl.No.</b>	<b>Name of the Member</b>	<b>Position</b>	<b>Designation</b>
1.	Prof. Raghu Gunnagol	Chairman	Principal
2.	Dr. Satyamurthy Parvatkar	Member	Asst. Prof.
3.	Dr. Pritam Dhumale	Member	HOD-CSE
4.	Prof. VijayalaxmiNaganur	Member	Asst. Prof.

## 6. PROGRAMMES

### Name of the programmes approved by AICTE

Discipline	Courses Offered	Established	Intake
Under Graduate B.E. Courses (UG)	Mechanical Engineering	2018	60
	Computer Science & Engineering	2018	120
	Civil Engineering	2018	60
	Electronics & Communication Engineering	2018	60

### Library

- Total No of Title / Books - 1163
- The Library has a collection of over 5,800 Volumes.
- The e- Journal subscription has been made with the VTU Consortium.
- The e-Journals can also be accessed through “NDL (National Digital Library)” IIT Kharagpur.
- A separate Digital Library with 10 systems are provided for the students to access journals.

## Library





## TEACHING LEARNING PROCESS

**Curricula and syllabus for each of the Programmes as approved by the University:**

Available at the University Website: <https://vtu.ac.in/b-e-scheme-syllabus/>

**Academic Calendar of the University:**

Available at the University Website: <https://vtu.ac.in/academic-calendar/>

**Academic Time Table with the name of the Faculty members handling the Course:**

Available at the Institute Website: <https://jcer.in/>

**Student's assessment of Faculty, System in place:**

Students provide the feedback using the link provided at the Institution Website. Link of the student feedback:

[https://docs.google.com/forms/d/e/1FAIpQLScS5S3D11IY5oZJbmmIsgb3b2D2GUflk3q0b6dmxn\\_wemmEdw/viewform](https://docs.google.com/forms/d/e/1FAIpQLScS5S3D11IY5oZJbmmIsgb3b2D2GUflk3q0b6dmxn_wemmEdw/viewform)

Snapshot of the Student Feedback as seen on the Web portal:

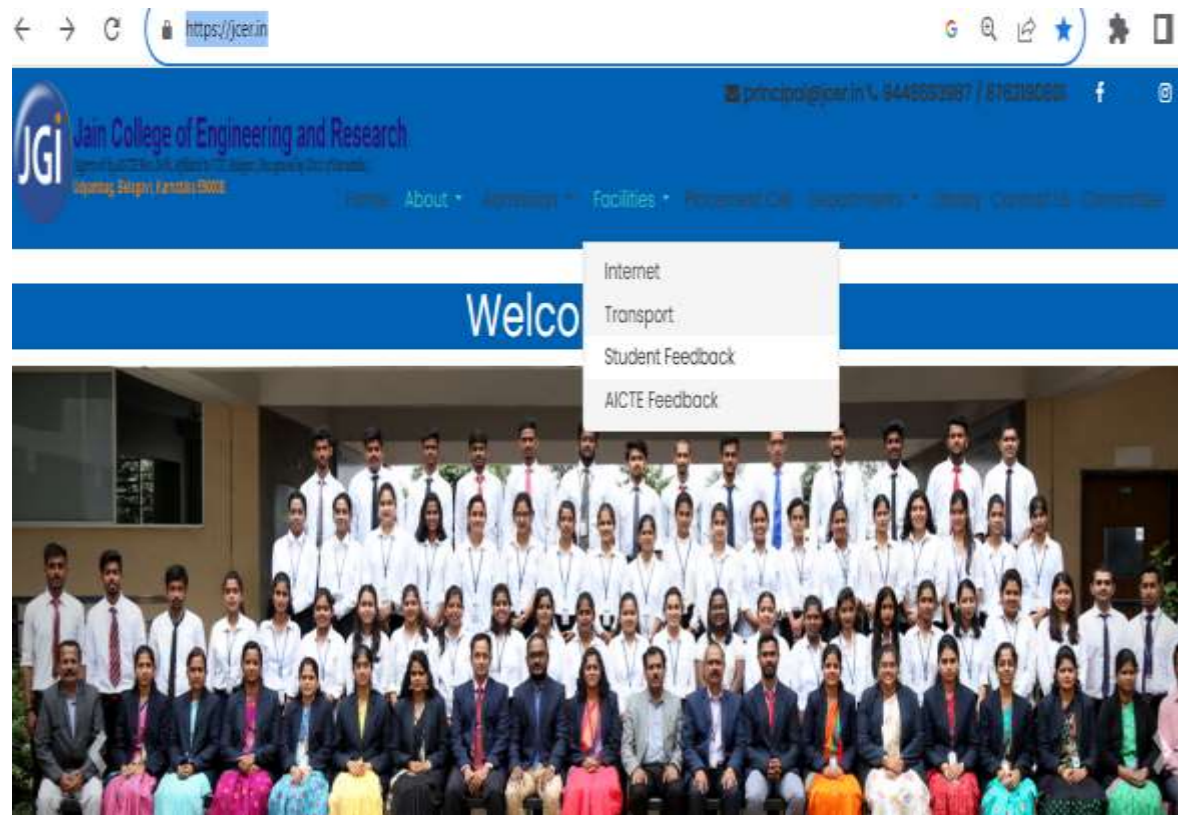





## 6. DETAILS OF THE PROGRAM

Name of the Program	No. of Seats	Duration	Cut off Marks in last 3 years			Fees as approved by State Govt.
			2022	2021	2020	
Computer Science and Engineering	120	<b>4 Years</b>	36,223	36,376	78,353	87,070/-
Electronics and Communication Engineering	60		89525	92000	87426	98,484/-
Mechanical Engineering	60		1,69,461	1,59,776		65,340
Civil Engineering	60					98,484/-



## 7. FACULTY

Mechanical Engineering		
SI No.	Name of the Faculty	Designation
1	DR. S. V. Gorabal	Professor and Principal
2	Dr. Nandeesh M	Assoc. Prof. and HoD
3	Rayappa Mahale	Asst. Prof.
4	Karthik N Ramdurg	Asst. Prof.
5	Shubham Chougale	Asst. Prof.
6	Dr. Gangadhar K	Asst. Prof.
7	Rahaul Babunale	Asst. Prof.
8	Prasanna M	Asst. Prof.
9	Raven patil	Asst. Prof.
10	Rajashekar Biradar	Asst. Prof.
<b>Students: 110. Faculty : Student Ratio = 1: 11</b>		
<b>No of Faculty Employed / Left (last three years):</b>		
Computer Science and Engineering		
SI No.	Name of the Faculty	Designation
1	Dr. Pritam Dhumale	HOD & Associate Professor
2	Dr. Anand Gudnavar	Associate Professor
3	Prof. Veena Mindolli	Assistant Professor
4	Prof. Basavaraj Madagouda	Assistant Professor
5	Prof. Vijaylaxmi Naganur	Assistant Professor
6	Prof. Raghavendra Katagall	Assistant Professor
7	Prof. Bharateesh N Fadanis	Assistant Professor
8	Prof. Iranna Amargol	Assistant Professor
9	Prof. Arati Patil	Assistant Professor
10	Prof. Arundati Aralimatti	Assistant Professor
11	Prof. Shweta Kulkarni	Assistant Professor
12	Prof. Megha Patil	Assistant Professor
13	Prof. Pradnya Malaganve	Assistant Professor
14	Prof. Sapana Yakkundi	Assistant Professor
15	Prof. Srinidhi Kulkarni	Assistant Professor
16	Prof. Laxmi Raveendra Deshpande	Assistant Professor
17	Prof. Vinaya Sarmalkar	Assistant Professor
18	Prof. Abhilasha Jayakkanavar	Assistant Professor
19	Prof. Jayshri	Assistant Professor
20	Prof. Bhagyashree Pujeri	Assistant Professor
<b>Students 391, Faculty : Student Ratio = 1:19.6</b>		
<b>No of Faculty Employed / Left (last three years): 26/6</b>		



**JAIN COLLEGE OF ENGINEERING & RESEARCH, BELAGAVI**  
Approved by AICTE New Delhi, Affiliated to VTU Belagavi.

<b>Electronics and Communication Engineering</b>		
<b>SI No.</b>	<b>Name of the Faculty</b>	<b>Designation</b>
1	Prof. Chaitanya K J	Asst. Prof.
2	Dr. Virupaxi B Dalal	Assoc. Prof.
3	Prof. Veeresh M H	Asst. Prof.
4	Prof. Vivek V K	Asst. Prof.
5	Prof. Nivedita P S	Asst. Prof.
6	Prof. Vijaykumar P	Asst. Prof.
7	Prof. Narayan D R	Asst. Prof.
8	Prof. Govind M R	Asst. Prof.
9	Prof. Supriya N K	Asst. Prof.
<b>Faculty : Student Ratio = 9 : 155 = 17.22</b>		
<b>No of Faculty Employed / Left (last three years): 12/4</b>		
<b>Civil Engineering</b>		
<b>SI No.</b>	<b>Name of the Faculty</b>	<b>Designation</b>
1	Prof. Tungesh Naidu	HOD
2	Prof. Rahul R Bannur	Assistant Professor
3	Prof. KasheebaiByakod	Assistant Professor
4	Prof. Monika Bhutada	Assistant Professor
5	Prof. Riya Kangralkar	Assistant Professor
6	Prof. SheetalNaik	Assistant Professor
7	Prof. RashmiKupsad	Assistant Professor
8	Prof. SoujanyaKivandannavr	Assistant Professor
<b>Faculty : Student Ratio = 1:15</b>		
<b>No of Faculty Employed / Left (last three years): 8/8</b>		
<b>Applied Science</b>		
1	Dr. Raghu Gunnagol	HOD
2	Dr. Satyamurthy P.	Associate Prof.
3	Prof. Shweta Patil	Assistant Professor
4	Prof. Priyadarshini U.	Assistant Professor
5	Prof. Shruti P.	Assistant Professor
6	Prof. Jasmith Charantimath	Assistant Professor
7	Prof. Shweta Hiremath	Assistant Professor
8	Prof. Vijaylaxmi Hulikatti	Assistant Professor
9	Prof. G. S. patil	Assistant Professor
<b>Faculty : Student Ratio = 1:15</b>		
<b>No of Faculty Employed / Left (last three years): 9/9</b>		

Faculty : Student Ratio =

No of Faculty Employed / Left (last three years):

(Eg: if 5 new faculties joined and 3 left, ratio is 5/3)



**FEE**

Discipline	Course offered	CET Fees	Management Quota Fees
<b>B.E.</b>	<b>Computer Science and Engineering</b>	<b>87,070/-</b>	<b>90,000/-</b>
	<b>Electronics and Communication Engineering</b>	<b>98,484/-</b>	<b>80,000/-</b>
	<b>Mechanical Engineering</b>	<b>65,340</b>	<b>60000</b>
	<b>Civil Engineering</b>	<b>98,484/-</b>	<b>60,000/-</b>

**ADMISSION**

**Number of seats sanctioned with the year of approval**

Discipline	Course offered	Established	Intake
<b>B.E.</b>	<b>Computer Science and Engineering</b>	<b>2018</b>	<b>120</b>
	<b>Electronics and Communication Engineering</b>	<b>2018</b>	<b>60</b>
	<b>Mechanical Engineering</b>	<b>2018</b>	<b>60</b>
	<b>Civil Engineering</b>	<b>2018</b>	<b>60</b>

**Number of students admitted under various categories for the last 3 years**

Course offered	Intake	2022-23					2021-22					2021-20				
		GM	SC	ST	OBC	Total	GM	SC	ST	OBC	Total	GM	SC	ST	OBC	Total
Computer Science Engg.	120	13	5	3	105	126	45	10	02	80	137	27	4	2	98	131
Electronics and Comm. Engg.		45	15	4	154	218	37	18	6	147	208					
Mechanical Engg.																
Civil Engg.		01	01	--	12	14	--	04	02	03	09					



**INFORMATION OF INFRASTRUCTURE AND OTHER RESOURCES AVAILABLE**

SI. No	Room No	Room Type (mention Classroom / Laboratory / Toilet etc	Carpet area (in m <sup>2</sup> )
1	210	Class room	83.54
2	211	Class room	85.82
3	G12	Laboratory	63.02
4	G15	Laboratory	67.3254
5	108	Laboratory	67.1898
6	212	Laboratory	68.2799
7	213	Laboratory	65.406
8	214	Laboratory	94.8387
9	Workshop	Laboratory	199.125
10	Additional workshop	Laboratory	219.895
11	209	Classroom	90.32
12	310	Classroom	83.54
13	311	Classroom	85.82
14	301 A	Laboratory	70
15	301 B	Laboratory	70
16	201 A	Laboratory	70
17	201 B	Laboratory	70
18	101 A	Laboratory	70
19	101 B	Laboratory	70
20	308	Laboratory	54.24
21	309	Laboratory	90.32
22	303	Lab	72.32
23	304	Lab	68.92
24	305	Classroom	97
25	306	Classroom	90
26	307	Classroom	87
27	310	Lab	68.92
28	311	Lab	68.92
29	G09	Laboratory	32.7
30	G11	Laboratory	63.13
31	203	Laboratory	67.18
32	204	Laboratory	67.48
33	B01	Laboratory	63.71
34	B03	Laboratory	65.92
35	B05	Laboratory	132.6
36	205	Classroom	93.65
37	206	Classroom	86.12

## LABORATORIES

### Mechanical Engineering

SI. No	Name of Laboratory	Carpet area (in m <sup>2</sup> )
1	EC lab	63.02
2	Design lab	67.3254
3	HT lab	67.1898
4	CIM	68.2799
5	MMM lab	65.406
6	FM and Machines lab	94.8387
7	Workshop	199.125
8	Additional workshop	219.895



**LABORATORIES**

**Computer Science and Engineering**

Sl. No	Name of Laboratory	Carpet area (in m <sup>2</sup> )	Total no of systems (if any)
1	301 A	70	20
2	301 B	70	20
3	201 A	70	20
4	201 B	70	20
5	101 A	70	30
6	101 B	70	30
7	308	54.24	
8	309	90.32	





**LABORATORIES**

**Electronics and Communication Engineering**

Sl.No	SEM	Name of Laboratory	Carpet Area(sq.mt)	Major Equipments	Total Investment Till Date
1	1st /2nd	Basic Electrical Engineering LAB	67.18	1)Trainer kits	2,00,000/-
				2)Load	
				3)Three phase variac	
				4)Single phase variac	
2	3 <sup>rd</sup> /4 <sup>th</sup>	Power Electronics & Instrumentation / Analog Circuits LAB	72.32	1) Cathode Ray Oscilloscope	3,47,000/-
				2)Regulated Power Supply	
				3)Signal Generator	
				4)Voltmeter	
				5)Ammeter	
3	3 <sup>rd</sup>	Digital System Design LAB	68.92	1)Trainer kits	77,000/-
				2)IC Tester	
4	4 <sup>th</sup>	Microcontroller LAB	67.56	1)8051 Interfacing kits	50,000/-
				2)DC motor	
				3)Stepper motor	
5	5 <sup>th</sup>	Digital Signal Processing LAB	68.92	1) DSP 6748 STARTER	4,25,000/-
				2) Interfacing KIT	
6	5 <sup>th</sup>	Verilog Hardware Description Language LAB	68.92	1) ALS-SDA-FPGA-04	1,68,250/-
				2) DAUGHTER BOARD-6 XILINX FPGA XC6SLX4TQ144 WITH SPARTEN	
7	6 <sup>th</sup>	Embedded System LAB	68.92	LPC1768	60,000/-
8	6 <sup>th</sup>	Digital Communication LAB	68.92	1) Microwave Test bench 2) Antena test bench 3) TDM Kit	2,80,800/-



## LABORATORIES

### Civil Engineering

Sl. No	Name of Laboratory	Carpet area (in m <sup>2</sup> )	Total no of systems (if any)
1	G09	32.7	-
2	G11	63.13	-
3	203	67.18	-
4	204	67.48	20
5	B01	63.71	-
6	B03	65.92	-
7	B05	132.6	-

